KOŁA ŁAŃCUCHOWE TARCZOWE DLA ŁAŃCUCHA ROLKOWEGO

DIN 8187 - ISO / R 606

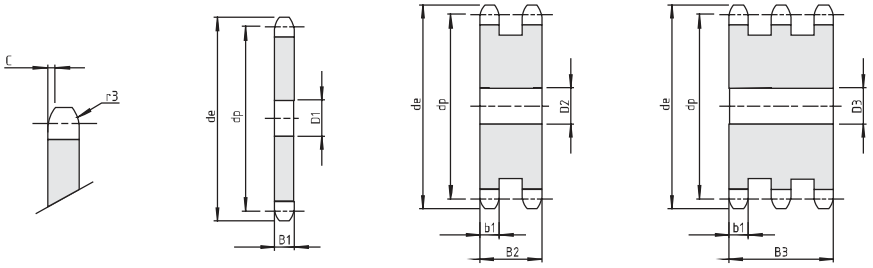

2" x 1"1/4

podziałka 50,8 mm

B1	B2	B3	b1	C	r3
29,4	87,4	146	28,8	6	51

Z	de	dp	1-rzędowe 32B-1			2-rzędowe 32B-2			3-rzędowe 32B-3		
			kod	D1	[kg]	kod	D2	[kg]	kod	D3	[kg]
8	152,00	132,74	**C1585**	25	2,27	**C1615**	25	5,53	**C1643**	25	8,83
9	168,00	148,54	**C1586**	25	2,99	**C1616**	25	7,46	**C1644**	25	11,99
10	184,00	164,39	**C1587**	25	3,81	**C1617**	25	9,68	**C1645**	25	15,63
11	200,00	180,31	**C1588**	30	4,67	**C1618**	35	11,86	**C1646**	35	19,20
12	216,00	196,29	**C1589**	30	5,67	**C1619**	35	14,64	**C1647**	35	23,78
13	235,00	212,29	**C1590**	30	6,77	**C1620**	35	17,70	**C1648**	35	28,83
14	251,00	228,29	**C1591**	30	7,97	**C1621**	35	21,05	**C1649**	35	34,35
15	267,00	244,30	**C1592**	30	9,26	**C1622**	35	24,68	**C1650**	35	40,34
16	283,00	260,40	**C1593**	30	10,64	**C1623**	40	28,38	**C1651**	40	46,47
17	299,00	276,46	**C1594**	30	12,12	**C1624**	40	32,57	**C1652**	40	53,40
18	315,00	292,55	**C1595**	30	13,69	**C1625**	40	37,05	**C1653**	40	60,80
19	331,00	308,66	**C1596**	30	15,36	**C1626**	40	41,80	**C1654**	40	68,68
20	347,00	324,71	**C1597**	40	16,99	**C1627**	40	46,84	**C1655**	40	77,02
21	363,00	340,82	**C1598**	40	18,85	**C1628**	40	52,15	**C1656**	40	85,84
22	379,00	356,98	**C1599**	40	20,80	**C1629**	40	57,75	-	-	-
23	396,00	373,08	**C1600**	40	22,85	**C1630**	40	63,63	**C1657**	40	104,88
24	412,00	389,18	**C1601**	40	24,99	**C1631**	40	69,80	-	-	-
25	428,00	405,33	**C1602**	40	27,23	**C1632**	40	76,24	**C1658**	40	125,81
26	444,00	421,44	**C1603**	40	29,56	**C1633**	40	82,97	-	-	-
28	476,00	453,69	**C1604**	40	34,51	**C1634**	40	97,27	-	-	-
30	508,00	486,00	**C1605**	40	39,84	**C1635**	40	112,70	**C1659**	40	186,37
32	541,00	518,27	**C1606**	40	45,54	-	-	-	-	-	-
35	589,00	566,71	**C1607**	40	54,81	**C1636**	40	156,19	**C1660**	40	258,69
38	638,00	615,16	**C1608**	40	64,93	**C1637**	40	185,67	**C1661**	40	307,73
40	670,00	647,47	**C1609**	40	72,16	**C1638**	40	206,73	-	-	-
45	751,00	728,24	**C1610**	40	91,87	**C1639**	40	265,32	**C1662**	40	438,64
50	832,00	809,04	**C1611**	40	113,96	**C1640**	40	328,95	**C1663**	40	549,27
57	945,00	922,16	**C1612**	40	148,86	**C1641**	40	431,27	**C1664**	40	716,72
60	993,00	970,65	**C1613**	40	165,24	-	-	-	-	-	-
76	1252,00	1229,27	**C1614**	40	267,00	**C1642**	40	757,78	**C1665**	40	1295,64